BORLAI GERGŐ: GROOVE HARMINCKETTEDEKKEL
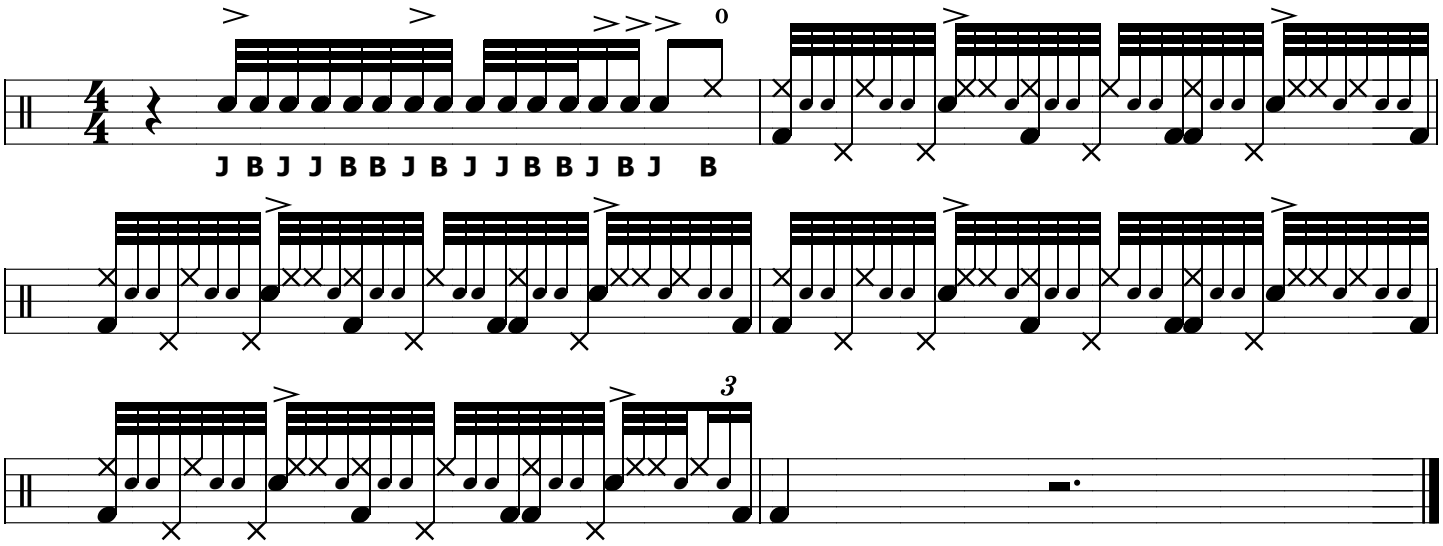
lejegyezte: Korompay Zsolt